



NSI Recent improvements

NSI does not coast! We may not market ourselves, but we are constantly working behind the scene to improve our employees knowledge, professionalism, & quality!

A list of some of our recent and ongoing improvements!

- We have grown by 13 employees in the last 8 months.
- NSI's training program has been refined to eliminate all subjective avenues.
- NSI's training program now includes a dedicated & proprietary GEPHC specific 48hour classroom training room to include written tests and certificate's proving proficiency.
- NSI has increased our proof of proficiencies from a three to a five-tier program with stored electronic proof.
- Classroom training now includes training from Hilti, Uniprise, Greenlee, & Commscope reps.
- Our QMS program has been significantly improved and signed off on by GE compliance partner Comply Works to include OSHA approved programs as our new and improved "Stop Work Program" & refined "Worker Welfare Program".

A list of some of our recent and ongoing improvements!

- The NSI vehicle fleet is being systematically replaced by our new more green & fuel efficient fleet of vans.
- Our uniforms have been upgraded to now include two different options. Both of which are high quality and look very professional.
- We now store all electronic records (such as test results) in three separate locations for triple redundancy.
- We moved our email server platform to an optional IMAP to better sync our devices to our different email devices.
- We continue to be prepared to take on overflow work in other regions which we have successfully done on the east coast and in Texas for both of the other two contractors. This helps ensure GEPHC doesn't miss a beat with scheduling and project timelines.
- We continue to improve and modify our mission based on feedback from GE employees and upper management.



Our New National Education Center has been our recent focus

Located at 256 N 115th ST
Omaha, NE 68154

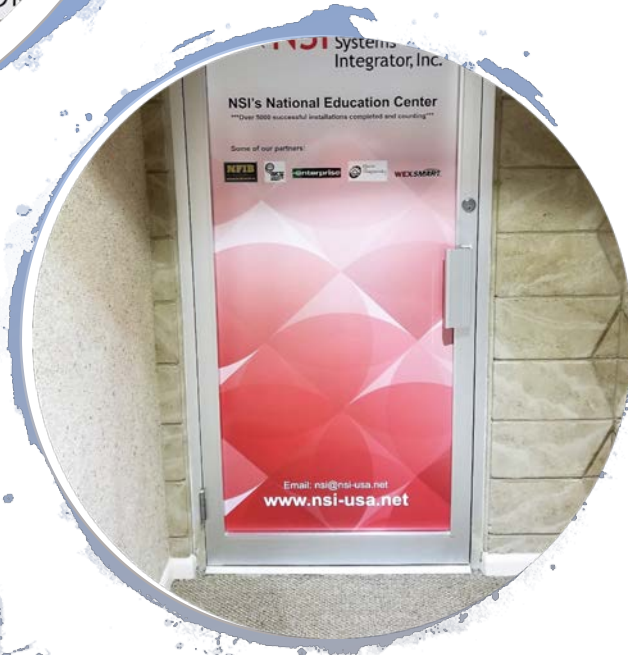

We've built a permanent classroom setting. Complete with a 100" screen and a ceiling mounted projector!

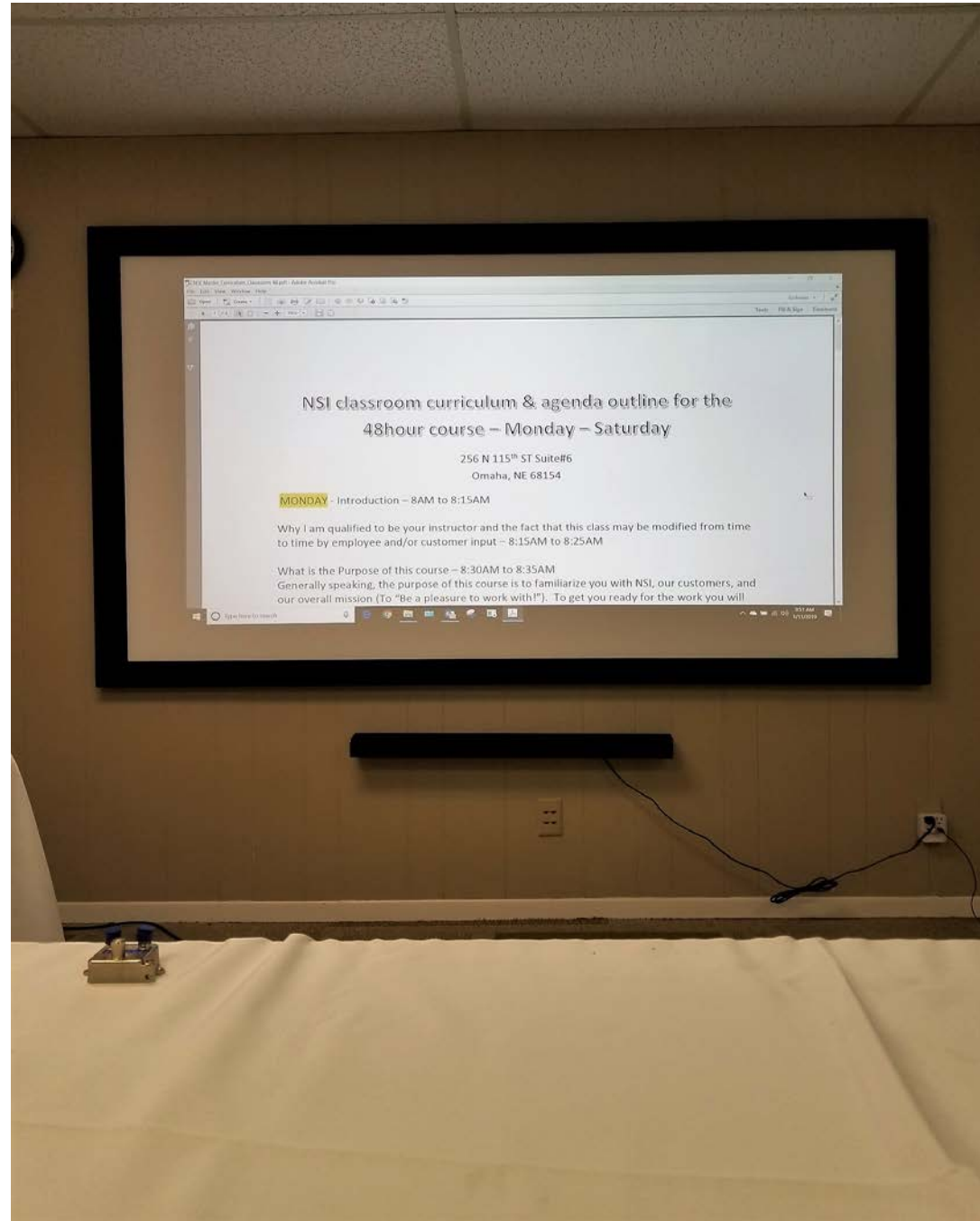

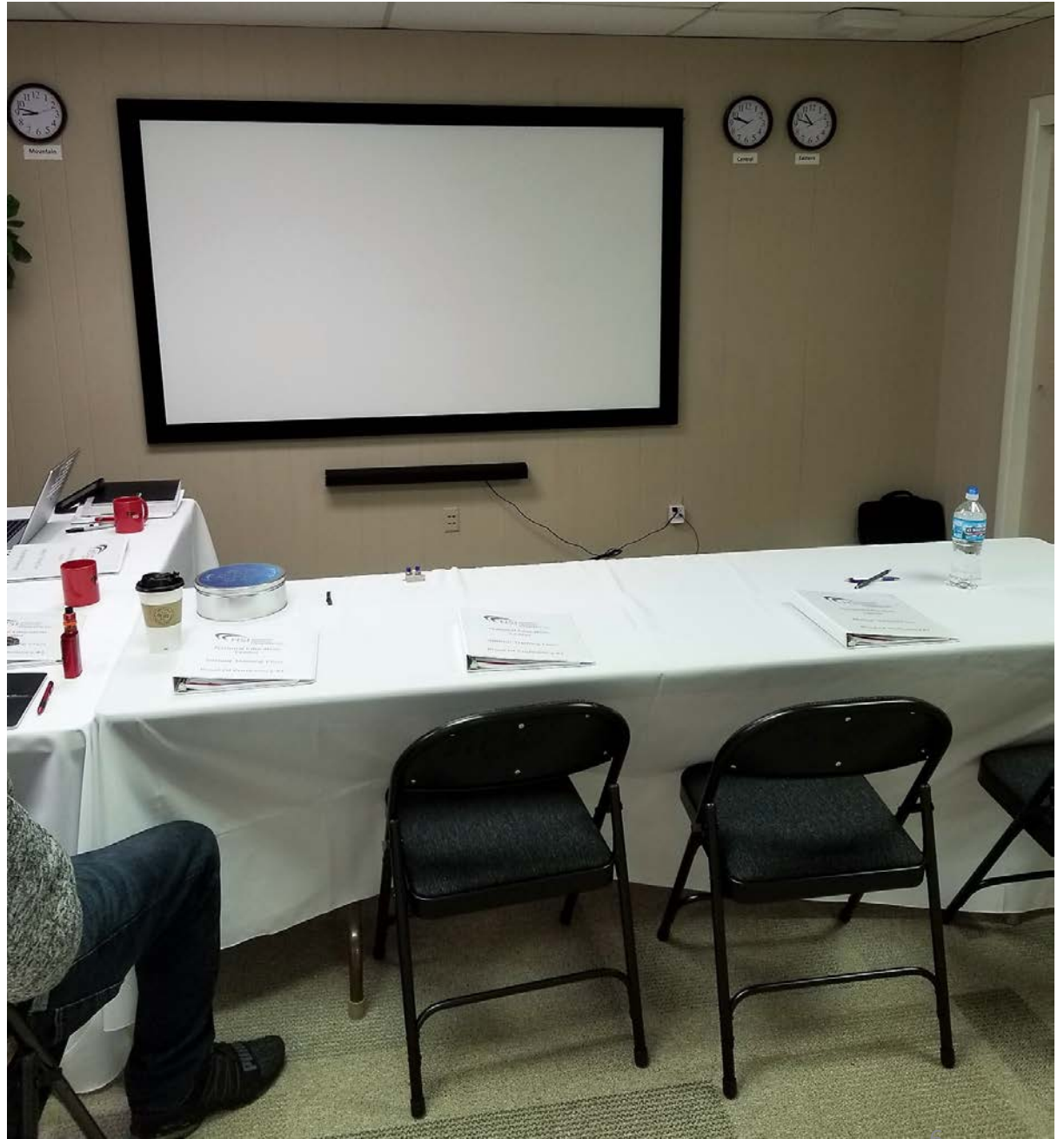

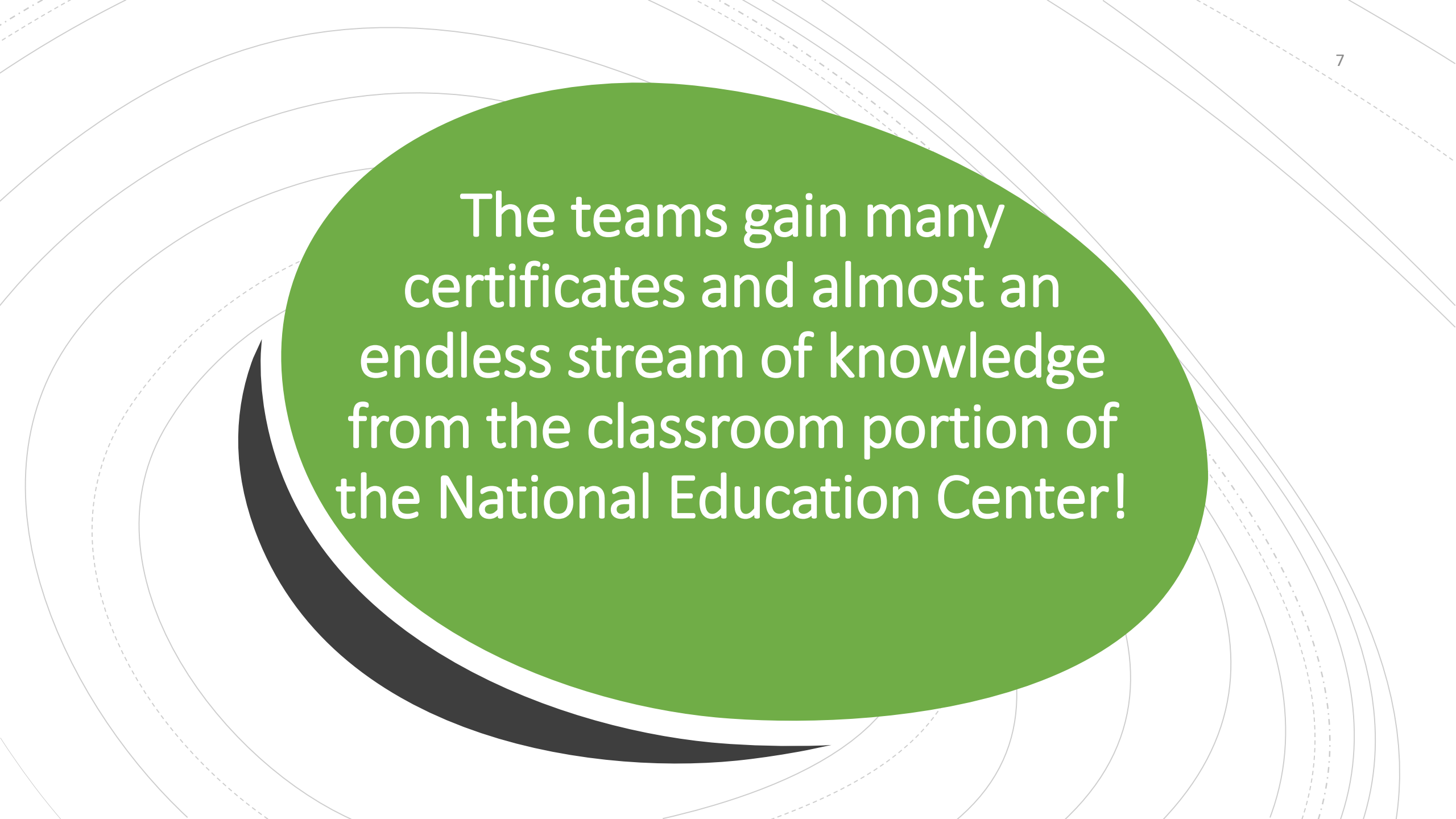
The background features a series of concentric circles in light gray, some solid and some dashed, creating a ripple effect. A large, solid green speech bubble is the central focus, containing white text. A thick, dark gray curved line sweeps across the bottom left, partially overlapping the green bubble.

The teams gain many
certificates and almost an
endless stream of knowledge
from the classroom portion of
the National Education Center!



Here are some of
the certificates/
Knowledge gained
from an actual
class attendee!



- Print Name: Joseph Andrade Dept.: Field Service
Signature: [Signature] Date: 1/7/19

CERTIFICATE *of* ACHIEVEMENT

THIS DOCUMENT ACKNOWLEDGES THAT

Joseph D Andrade-Badge ID 330

HAS SUCCESSFULLY COMPLETED THE

NSI Classroom 45hour course and has passed all written tests with a score of 90% or above!

SIGNED, Joseph D. Krassner, Chief Operating Officer

JANUARY 12TH 2019

NSI National Systems Integration, Inc.

Code of Conduct

As an employee of National Systems Integrator, Inc., I have read and understand the professional obligations to the company, our industry and all customers and professional colleagues. I pledge to:

1. Represent any commitment to any client in a demanding or stressful manner.
2. Never make a contribution, compensation or misusing anyone's qualification, education or accomplishment.
3. Maintain the highest possible level of personal conduct.
4. Maintain strict confidentiality of all through my work.
5. Maintain the confidentiality of privileged information known to me by my previous clients. Disclosure is required by law.
6. Always be truthful and honest in my dealings with clients and be very careful not to misrepresent the availability, quality or ability of the services I provide.
7. Obtain authorization and approval from my supervisor for all work and operational decisions that may disconcert during my services.
8. Always use time, tools, industry standards and authorities having jurisdiction where appropriate.
9. Always offer and provide clients with quality service and be responsive as requested.
10. Assume personal responsibility as an employee of all requirements necessary for me to contribute my employment with NSI. NSI are in a timely manner.
11. Serve all clients of the quality impartially, providing an extraordinary service based on an individual's age, race, cultural origin, gender, sexual orientation, disability or religious beliefs.

ADHERING TO THIS CODE OF CONDUCT IS A MANDATORY REQUIREMENT FOR CONTINUANCE OF YOUR EMPLOYMENT DESIGNATION WITH NATIONAL SYSTEMS INTEGRATOR, INC.

Joseph Andrade

11/1/19

Brockbrook Urgent Care
267 S. 108th Street
Owaka, NE 68144
P-402-935-8191
F-402-935-8191

Tuberculin Skin Testing

Please answer below questions to the best of your knowledge:

Name _____ DOB: ____/____/____
YouNo

[Have you ever had a Tuberculosis/Mantoux test before?]	/
[If yes, how long ago did it positive result occur?]	✓
[Have you ever been exposed to tuberculosis?] ✓	
[Has anyone ever been exposed to tuberculosis?] ✓	
[Have you ever had a BCG immunization?] ✓	
[Have you got our immunizations in the last 30 days?] ✓	
[I forgot my name please print:]	_____

If you answered yes to any of the above questions, please explain:

NTS TB testing is \$2 vs vaccine. The injection is on day one, and the reading is ten weeks; it does come after 48 hours but less than 72 hrs. It is our patient's responsibility to return for reading approximately 48 hours later.

I certify I am the sole personal information officer in trust to the best of my knowledge, and I am giving consent for tuberculin testing at Brockbrook Urgent Care.

Signature: _____ Date: ____/____/____

Office Use ONLY:
Date Administered: ____/____/____ Location: R or L Forearm
Manufacturer: SmithKline Beecham NDC #N/A
Tuberculin: Mantoux PPD RT 23G
Physician Signature: _____
Read Result: _____ Time: _____ Result: Positive or Negative
If positive, min Office Employee: _____

You must cover both AELAs: ____ PM on ____ / ____ / ____
BLTBK ____ Other PA ____ / ____ / ____ to have your next read and receive results

<h1>Certificate of Completion</h1>	
<p>Joseph D Andrade</p>	
<p>has successfully completed the following course</p>	
<p>OSHA 10 Hour Construction Program</p>	
<p>This course is approved for 10 continuing education credit hours.</p>	
<p>January 10, 2019</p>	<p>Course Completion Date</p>
<p>Course Approval</p>	
<p> Vince Lachar, VP of Product Management RedVector.com All Requests Approved Expires 9-2-15 PE 102018 Approved Provider #0003771 CPE Accredited Provider #027</p>	
<p> Learners in OSHA Education & Training</p>	
<p>*One Labor Center • 4800 West Kennedy Boulevard Suite 300 • Tampa, FL 33608</p>	



SAVING LIVES THROUGH INNOVATION AND EDUCATION

**Firestop Systems
Specifiers Guide —
U.S. Volume 18**



We spend an extensive amount of time in the class with Hilti Fire Stop Reps discovering the best UL systems to use for our GEPHC projects. They also certify our technicians for us in fire stopping installations!



Many key areas of safety
are studied in great
depth...



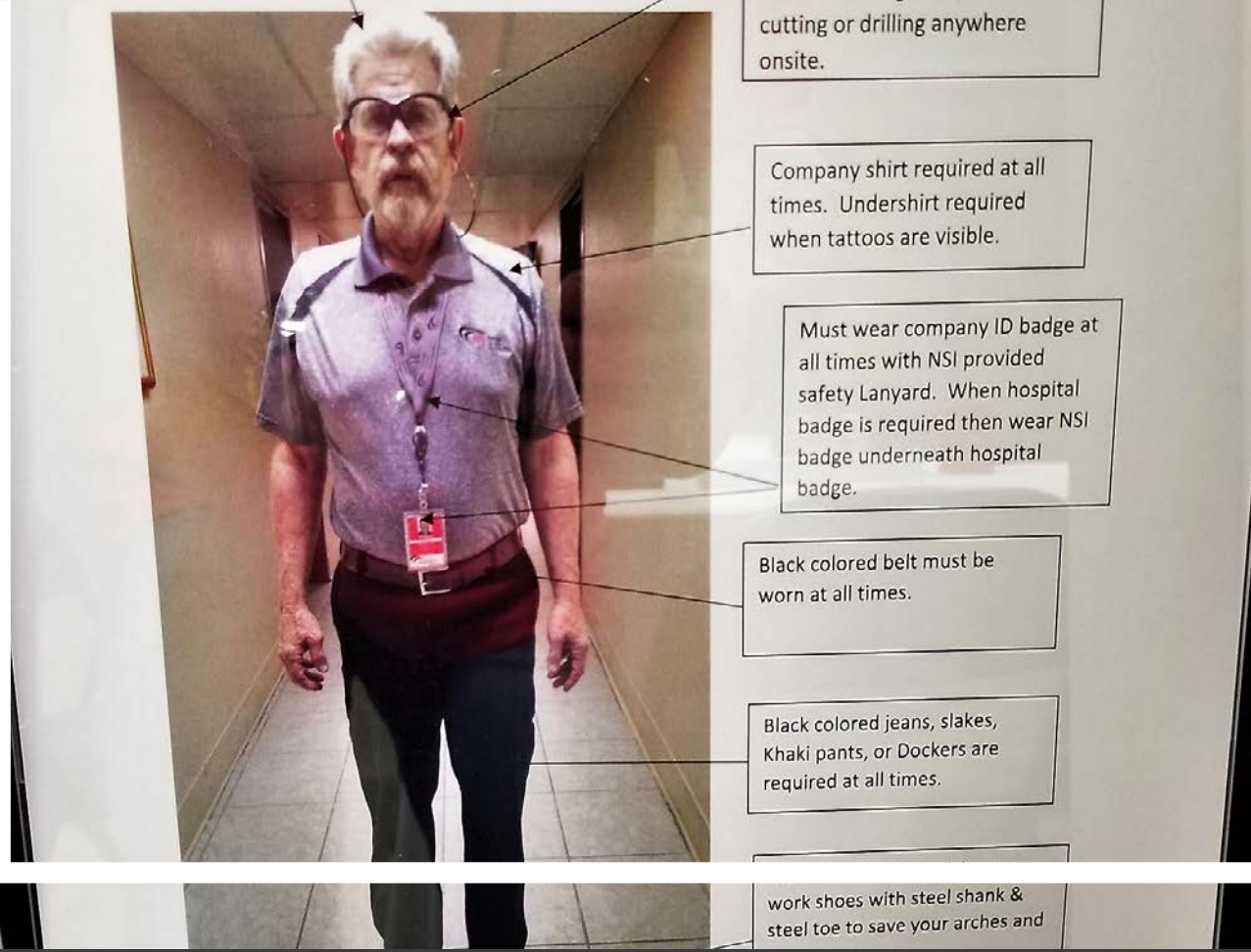

Great looking uniforms are part of the NSI professionalism strategy! We have hundreds of uniforms always available!

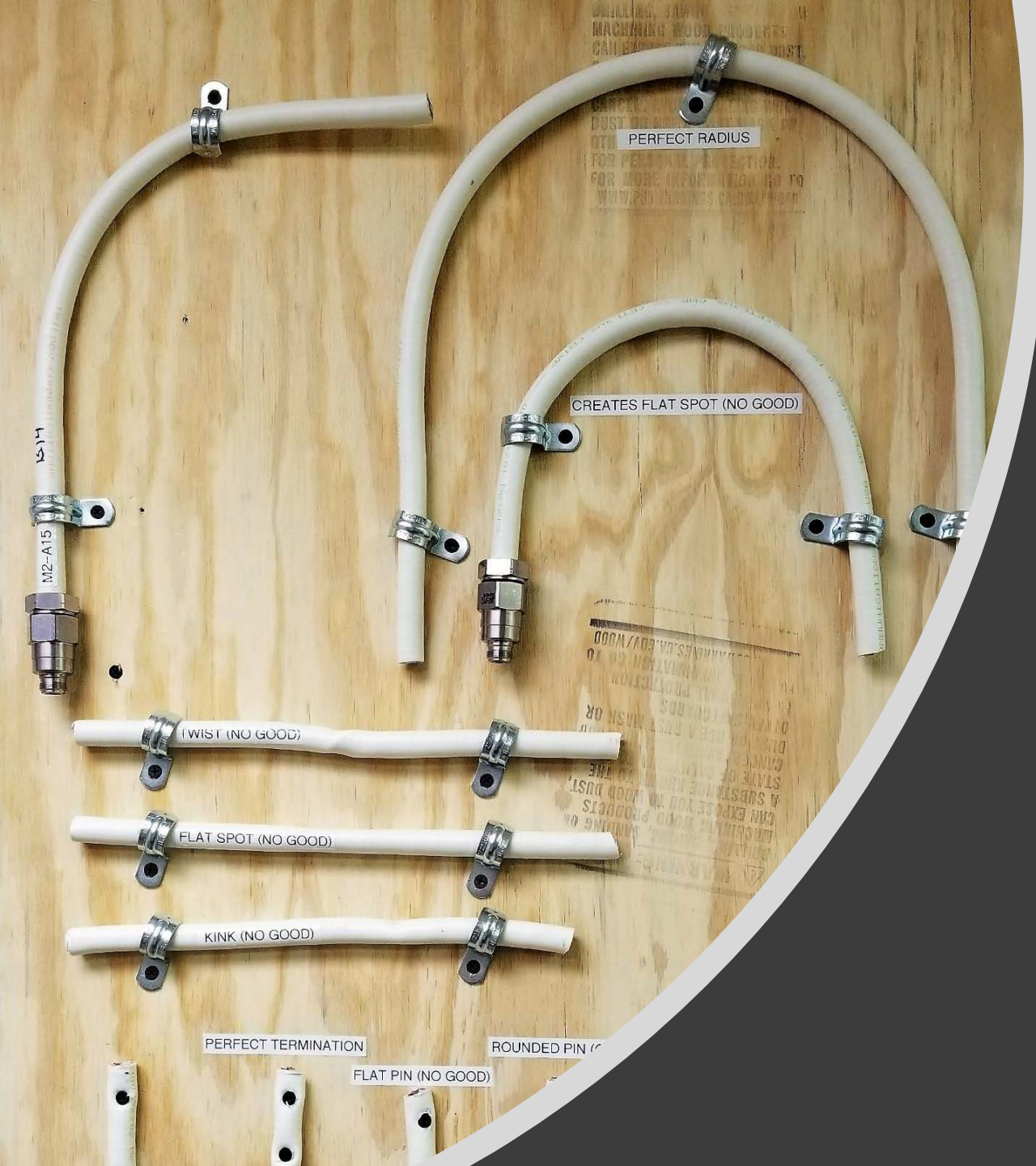

Hands on training
is a huge part of
NSI's 48hour
education
program!



At the NSI National Education Center we spend hours and hours doing the following terminations in a supervised classroom setting:

- 1.) Unicom Fiber
- 2.) Fusion spliced fiber
- 3.) Series-6 & Series-11 coax
- 4.) Twisted pair cables (UTP)
- 5.) Air-Cell Connectors



We have a
permanent
classroom fusion
splicer and test kit
in our training
center. Teams get
to go through the
entire process in
our lab!

An actual live CH tele system is powered up for direct comparison to the IDP in the NSI National Education Center!

Multiple splitter boards and data racks with data and fiber switches are live. Again, GEPHC is the complete focus of our education center!

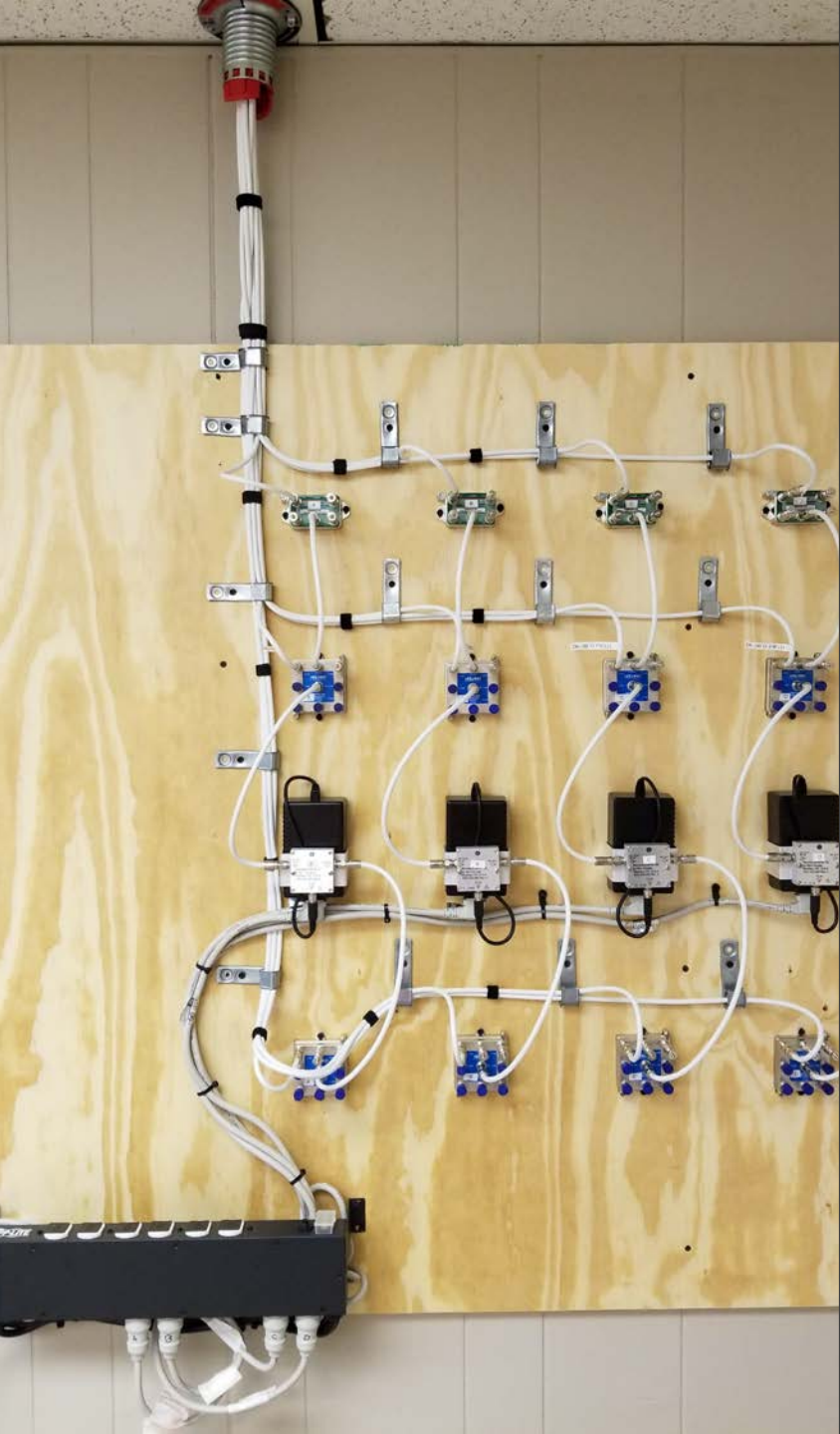

Here is a peak at that system...note the green light is active!



We built a break room in our education center because breaks are important to maintaining focus!



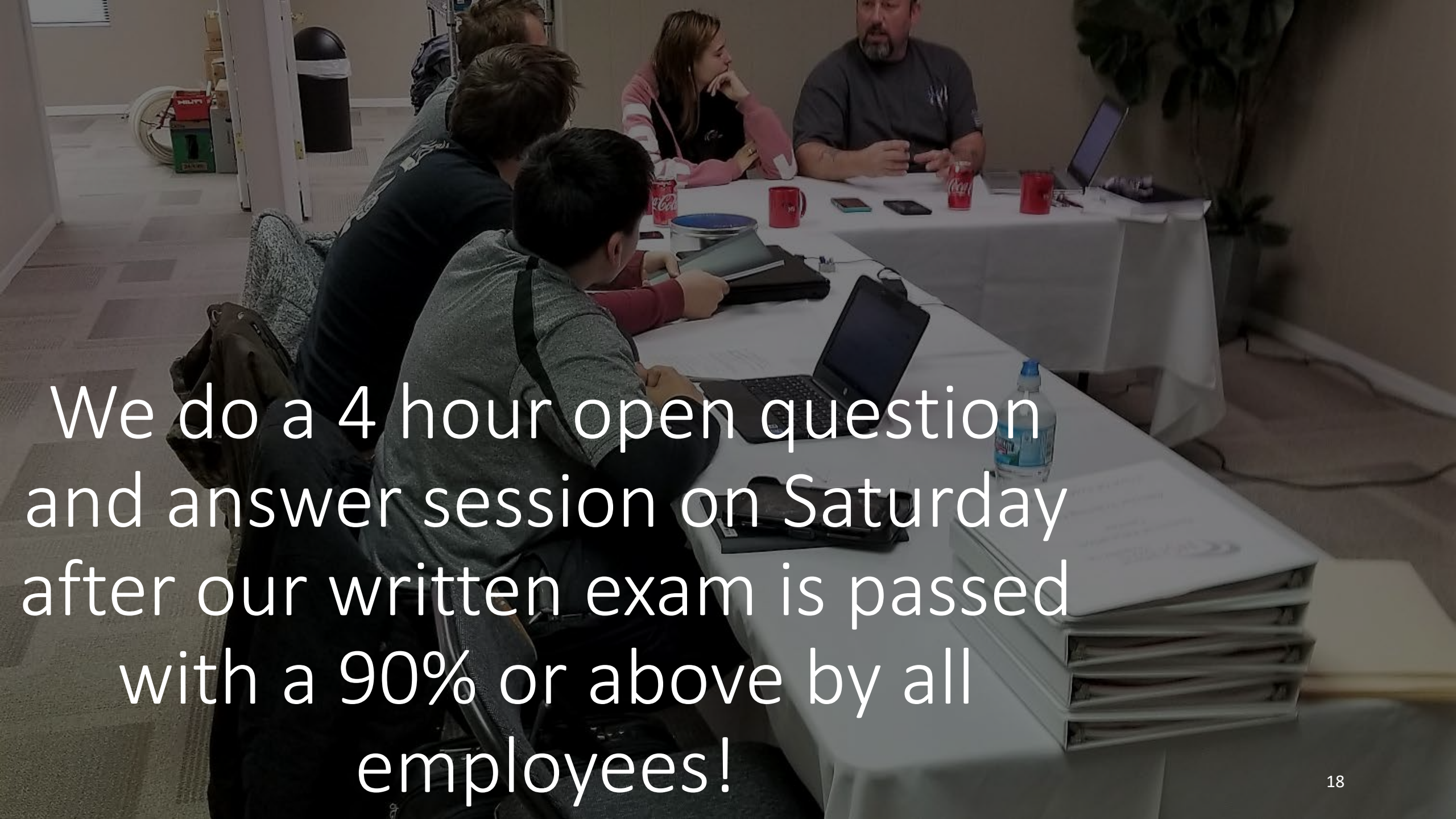

We do a 4 hour open question and answer session on Saturday after our written exam is passed with a 90% or above by all employees!

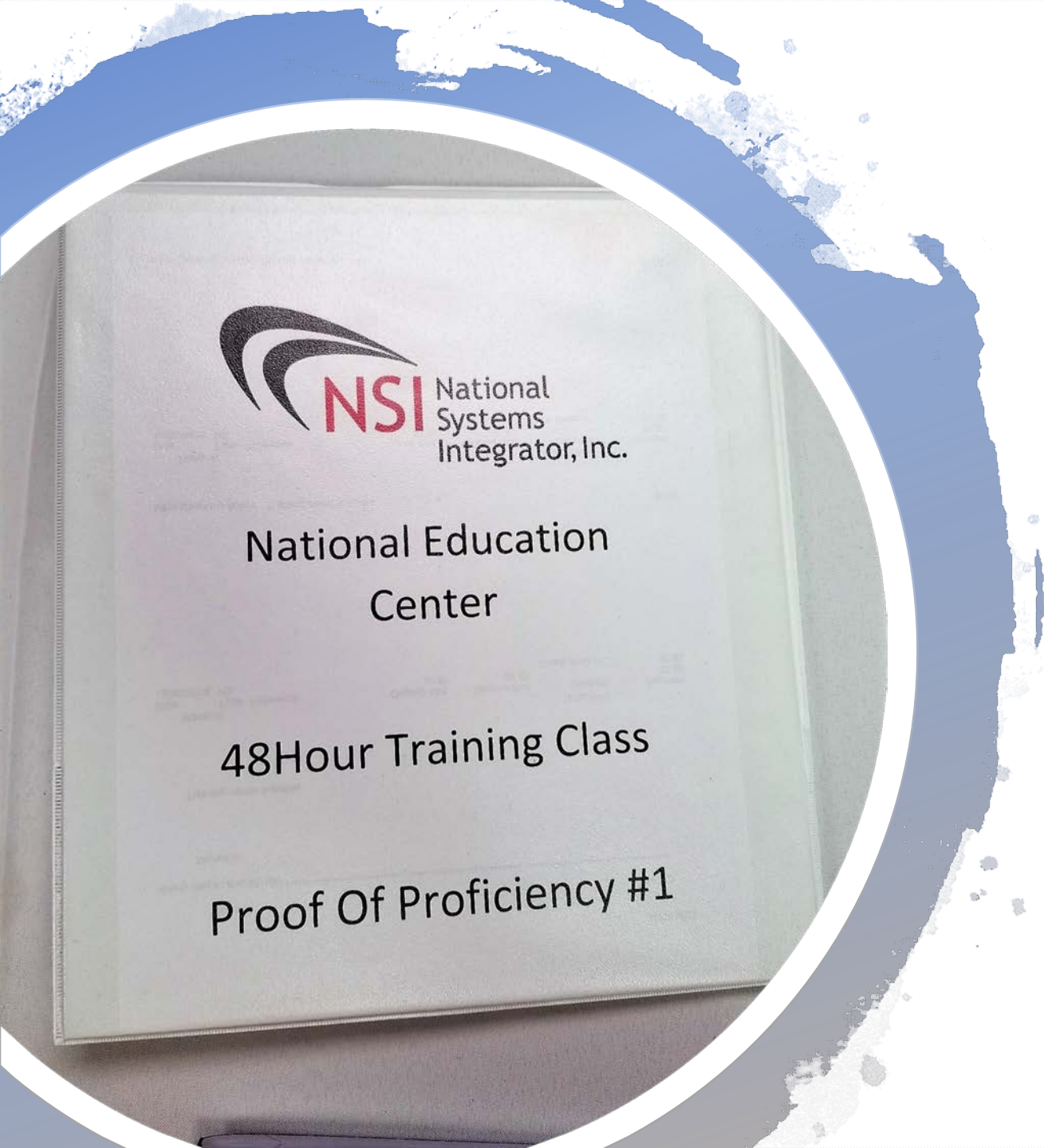

NSI has 5 proof of
proficiencies in our
training process:

- 1.) 48hour class
- 2.) Written test
- 3.) # of times task is
completed in OJT
- 4.) # of hours with a
specific task in OJT
- 5.) Peer review





There is so much happening at our National Education Center that it is a must see! We hope you are able to come and take a look for yourselves at the investment NSI has made to strive towards being the absolute best possible contractor we can be in partnership with GEPHC! Thank you for taking the time out of your busy schedule to view this brief presentation!